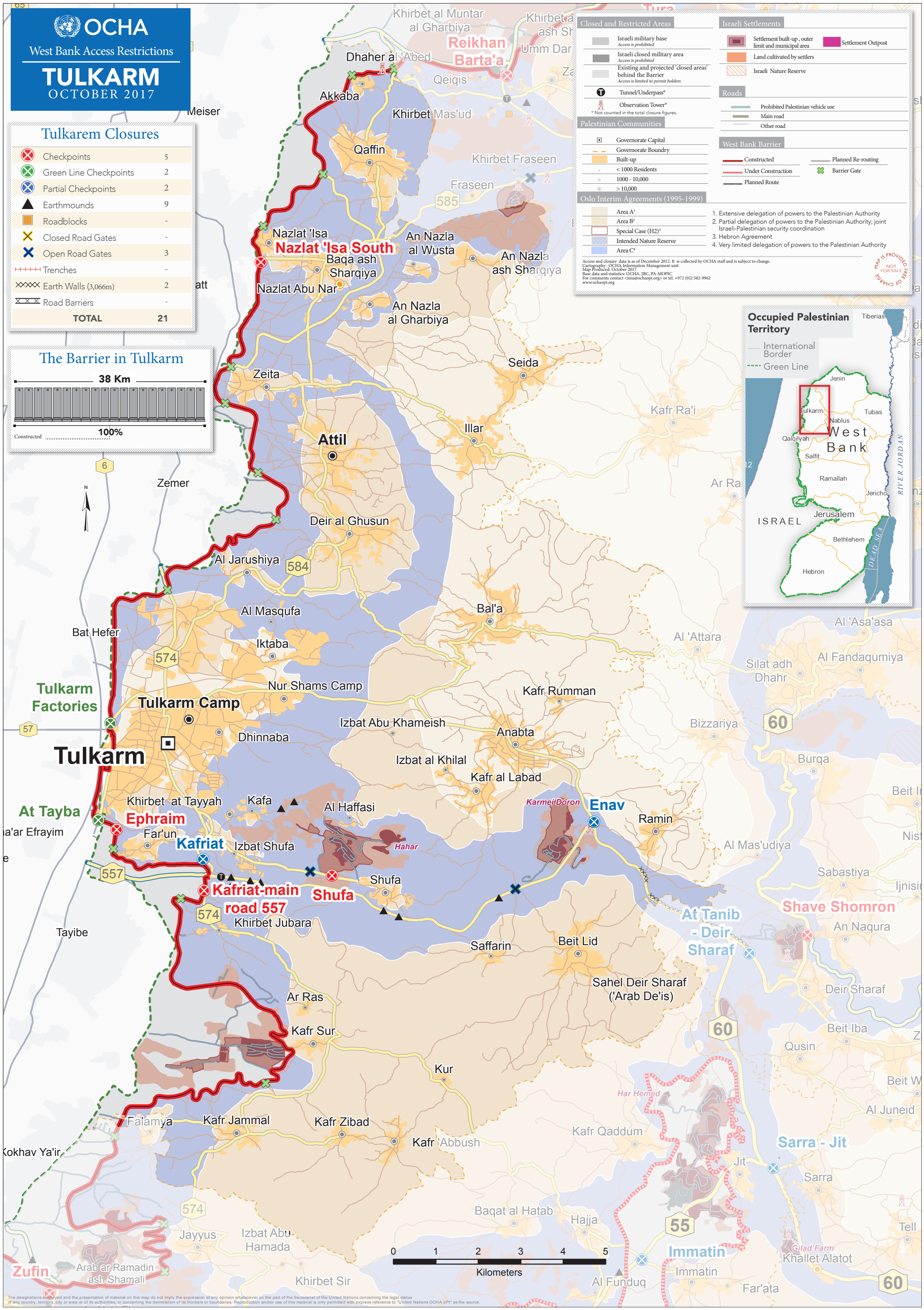
OCHA
West Bank Access Restrictions
TULKARM
OCTOBER 2017
Tulkarem Closures
Checkpoints 5
Green Line Checkpoints 2
Partial Checkpoints 2
Earthmounds 9
Roadblocks -
Closed Road Gates -
Open Road Gates 3
Trenches -
Earth Walls (3,066m) 2
Road Barriers -
TOTAL 21
The Barrier in Tulkarm
38 Km
Constructed 100%
Closed and Restricted Areas
Israeli military base
Access is prohibited
Israeli closed military area
Access is prohibited
Existing and projected 'closed areas' behind the Barrier
Access is limited to permit holders
Tunnel/Underpass*
Observation Tower*
* Not counted in the total closure figures.
Palestinian Communities
Governorate Capital
Governorate Boundry
Built-up
< 1000 Residents
1000 - 10,000
> 10,000
Oslo Interim Agreements (1995-1999)
Area A¹
Area B²
Special Case (H2)³
Intended Nature Reserve
Area C⁴
1. Extensive delegation of powers to the Palestinian Authority
2. Partial delegation of powers to the Palestinian Authority; joint Israeli-Palestinian security coordination
3. Hebron Agreement
4. Very limited delegation of powers to the Palestinian Authority
Israeli Settlements
Settlement built-up, outer limit and municipal area
Settlement Outpost
Land cultivated by settlers
Israeli Nature Reserve
Roads
Prohibited Palestinian vehicle use
Main road
Other road
West Bank Barrier
Constructed
Under Construction
Planned Route
Planned Re-routing
Barrier Gate
Access and closure data is as of December 2012. It is collected by OCHA staff and is subject to change.
Cartography : OCHA Information Management unit
Map Produced: October 2017
Base data and statistics: OCHA, JRG, PA-MOPIC
For comments contact <imu@ochaopt.org> or tel. +972 (0)2 582-9962
www.ochaopt.org
MAP IS PROVIDED FREE OF CHARGE NOT FOR SALE
Occupied Palestinian Territory
International Border
Green Line
Tiberias
Jenin
Tulkarm
Tubas
Nablus
West Bank
Qalqilyah
Salfit
Ramallah
Jericho
Jerusalem
ISRAEL
Bethlehem
Hebron
DEAD SEA
RIVER JORDAN
Khirbet al Muntar al Gharbiya
Reikhan Barta'a
Dhaher al 'Abed
Qeiqis
Akkaba
Khirbet Mas'ud
Qaffin
Khirbet Fraseen
Fraseen
585
Nazlat 'Isa
Nazlat 'Isa South
Baqa ash Sharqiya
An Nazla al Wusta
An Nazla ash Sharqiya
Nazlat Abu Nar
An Nazla al Gharbiya
Seida
Zeita
Kafr Ra'i
Illar
Attil
Zemer
Deir al Ghusun
Al Jarushiya
584
Al Masqufa
Bal'a
Bat Hefer
Iktaba
574
Al 'Attara
Al 'Asa'asa
Silat adh Dhahr
Al Fandaqumiya
Tulkarm Factories
Nur Shams Camp
Tulkarm Camp
Kafr Rumman
57
Izbat Abu Khameish
Anabta
Bizzariya
60
Dhinnaba
Tulkarm
Izbat al Khilal
Burqa
Kafr al Labad
At Tayba
Khirbet at Tayyah
Kafa
Al Haffasi
Karmei Doron
Enav
Ramin
Ephraim
Far'un
Kafriat
Izbat Shufa
Hahar
Al Mas'udiya
557
Shufa
Sabastiya
Kafriat-main road 557
Shufa
574
Khirbet Jubara
Shave Shomron
At Tanib - Deir Sharaf
An Naqura
Tayibe
Saffarin
Beit Lid
Sahel Deir Sharaf ('Arab De'is)
Deir Sharaf
Ar Ras
Kafr Sur
60
Beit Iba
Qusin
Kur
Beit W
Har Hemed
Al Juneid
Falamya
Kafr Jammal
Kafr Zibad
Kafr Qaddum
Kafr 'Abbush
Sarra - Jit
Jit
Sarra
574
Baqat al Hatab
Hajja
55
Tell
Jayyus
Izbat Abu Hamada
Immatin
Gilad Farm
Khallet Alatot
Zufin
Arab ar Ramadin ash Shamali
Khirbet Sir
Al Funduq
Immatin
Far'ata
60
0 1 2 3 4 5
Kilometers
The designations employed and the presentation of material on this map do not imply the expression of any opinion whatsoever on the part of the Secretariat of the United Nations concerning the legal status of any country, territory, city or area or of its authorities, or concerning the delimitation of its frontiers or boundaries. Reproduction and/or use of this material is only permitted with express reference to "United Nations OCHA oPt" as the source.