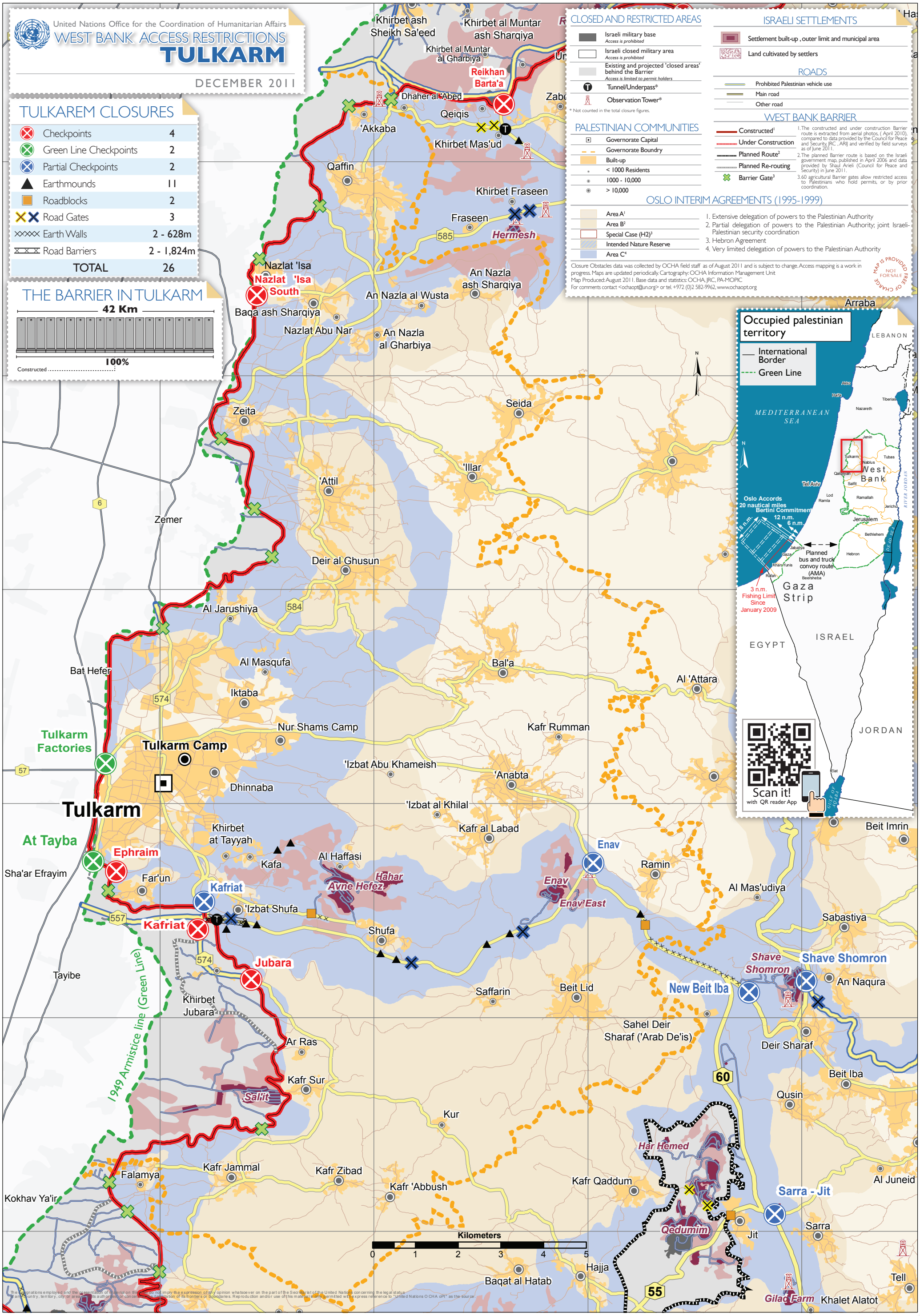
United Nations Office for the Coordination of Humanitarian Affairs
WEST BANK ACCESS RESTRICTIONS
TULKARM
DECEMBER 2011
TULKAREM CLOSURES
Checkpoints 4
Green Line Checkpoints 2
Partial Checkpoints 2
Earthmounds 11
Roadblocks 2
Road Gates 3
Earth Walls 2 - 628m
Road Barriers 2 - 1,824m
TOTAL 26
THE BARRIER IN TULKARM
42 Km
100%
Constructed
CLOSED AND RESTRICTED AREAS
Israeli military base
Access is prohibited
Israeli closed military area
Access is prohibited
Existing and projected 'closed areas' behind the Barrier
Access is limited to permit holders
Tunnel/Underpass*
Observation Tower*
* Not counted in the total closure figures.
PALESTINIAN COMMUNITIES
Governorate Capital
Governorate Boundry
Built-up
< 1000 Residents
1000 - 10,000
> 10,000
ISRAELI SETTLEMENTS
Settlement built-up , outer limit and municipal area
Land cultivated by settlers
ROADS
Prohibited Palestinian vehicle use
Main road
Other road
WEST BANK BARRIER
Constructed[1]
Under Construction
Planned Route[2]
Planned Re-routing
Barrier Gate[3]
1. The constructed and under construction Barrier route is extracted from aerial photos, (April 2010), compared to data provided by the Council for Peace and Security, JRC , ARIJ and verified by field surveys as of June 2011.
2. The planned Barrier route is based on the Israeli government map, published in April 2006 and data provided by Shaul Arieli (Council for Peace and Security) in June 2011.
3. 60 agricultural Barrier gates allow restricted access to Palestinians who hold permits, or by prior coordination.
OSLO INTERIM AGREEMENTS (1995-1999)
Area A[1]
Area B[2]
Special Case (H2)[3]
Intended Nature Reserve
Area C[4]
1. Extensive delegation of powers to the Palestinian Authority
2. Partial delegation of powers to the Palestinian Authority; joint Israeli-Palestinian security coordination
3. Hebron Agreement
4. Very limited delegation of powers to the Palestinian Authority
Closure Obstacles data was collected by OCHA field staff as of August 2011 and is subject to change. Access mapping is a work in progress. Maps are updated periodically. Cartography: OCHA Information Management Unit
Map Produced: August 2011. Base data and statistics: OCHA, JRC, PA-MOPIC
For comments contact <ochaopt@un.org> or tel. +972 (0)2 582-9962, www.ochaopt.org
MAP IS PROVIDED FREE OF CHARGE NOT FOR SALE
Occupied palestinian territory
International Border
Green Line
LEBANON
MEDITERRANEAN SEA
West Bank
Gaza Strip
EGYPT
ISRAEL
JORDAN
Oslo Accords
20 nautical miles
Bertini Commitment
12 n.m.
6 n.m.
18 n.m.
Planned bus and truck convoy route (AMA)
3 n.m. Fishing Limit Since January 2009
Scan it!
with QR reader App
Kilometers
0 1 2 3 4 5
1949 Armistice line (Green Line)
Tulkarm
Tulkarm Camp
Tulkarm Factories
At Tayba
Ephraim
Kafriat
Jubara
Salit
Enav
Enav East
Hahar
Avne Hefez
Shave Shomron
New Beit Iba
Sarra - Jit
Qedumim
Har Hemed
Gilad Farm
Khirbet Reikhan Barta'a
Nazlat 'Isa South
Khirbet Mas'ud
Khirbet Fraseen
Hermesh
Khirbet ash Sheikh Sa'eed
Khirbet al Muntar ash Sharqiya
Khirbet al Muntar al Gharbiya
Dhaher al 'Abed
Qeiqis
'Akkaba
Qaffin
Nazlat 'Isa
Baqa ash Sharqiya
Nazlat Abu Nar
An Nazla al Wusta
An Nazla ash Sharqiya
An Nazla al Gharbiya
Zeita
Seida
'Illar
'Attil
Zemer
Deir al Ghusun
Al Jarushiya
Bat Hefer
Al Masqufa
Iktaba
Bal'a
Al 'Attara
Nur Shams Camp
Kafr Rumman
'Izbat Abu Khameish
'Anabta
Dhinnaba
'Izbat al Khilal
Khirbet at Tayyah
Kafr al Labad
Beit Imrin
Sha'ar Efrayim
Far'un
Kafa
Al Haffasi
Ramin
Al Mas'udiya
'Izbat Shufa
Shufa
Sabastiya
Tayibe
Khirbet Jubara
Saffarin
Beit Lid
An Naqura
Sahel Deir Sharaf ('Arab De'is)
Deir Sharaf
Ar Ras
Kafr Sur
Beit Iba
Qusin
Kur
Falamya
Kokhav Ya'ir
Kafr Jammal
Kafr Zibad
Kafr 'Abbush
Kafr Qaddum
Al Juneid
Jit
Sarra
Hajja
Baqat al Hatab
Tell
Khalet Alatot
Arraba
Zabo
Ha
Ur
R
6
57
574
584
585
557
60
55