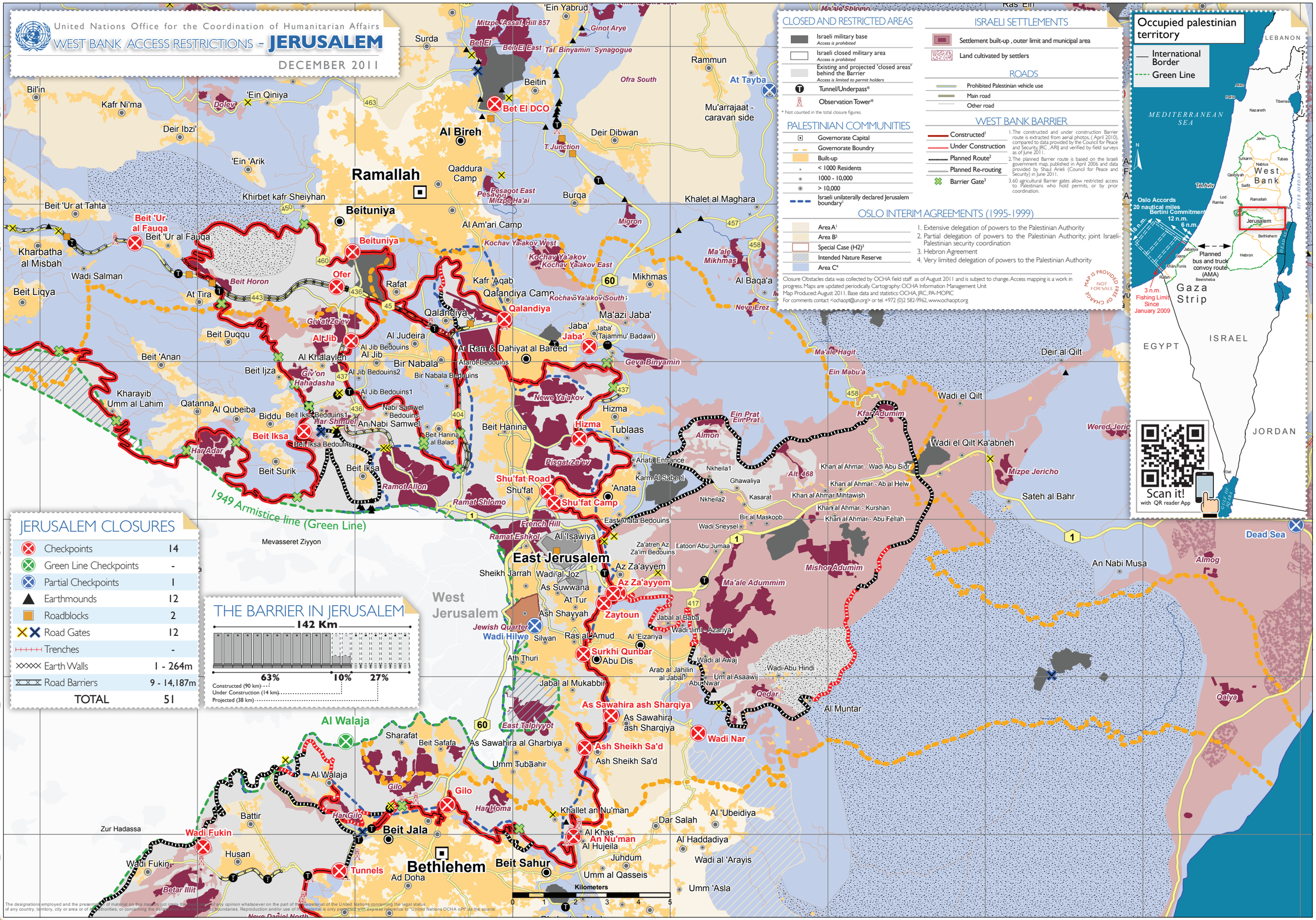
United Nations Office for the Coordination of Humanitarian Affairs
WEST BANK ACCESS RESTRICTIONS - JERUSALEM
DECEMBER 2011
CLOSED AND RESTRICTED AREAS
Israeli military base
Access is prohibited
Israeli closed military area
Access is prohibited
Existing and projected 'closed areas' behind the Barrier
Access is limited to permit holders
Tunnel/Underpass*
Observation Tower*
* Not counted in the total closure figures.
PALESTINIAN COMMUNITIES
Governorate Capital
Governorate Boundry
Built-up
< 1000 Residents
1000 - 10,000
> 10,000
Israeli unilaterally declared Jerusalem boundary[1]
ISRAELI SETTLEMENTS
Settlement built-up , outer limit and municipal area
Land cultivated by settlers
ROADS
Prohibited Palestinian vehicle use
Main road
Other road
WEST BANK BARRIER
Constructed[1]
Under Construction
Planned Route[2]
Planned Re-routing
Barrier Gate[3]
1. The constructed and under construction Barrier route is extracted from aerial photos, (April 2010), compared to data provided by the Council for Peace and Security, JRC , ARIJ and verified by field surveys as of June 2011.
2. The planned Barrier route is based on the Israeli government map, published in April 2006 and data provided by Shaul Arieli (Council for Peace and Security) in June 2011.
3. 60 agricultural Barrier gates allow restricted access to Palestinians who hold permits, or by prior coordination.
OSLO INTERIM AGREEMENTS (1995-1999)
Area A[1]
Area B[2]
Special Case (H2)[3]
Intended Nature Reserve
Area C[4]
1. Extensive delegation of powers to the Palestinian Authority
2. Partial delegation of powers to the Palestinian Authority; joint Israeli-Palestinian security coordination
3. Hebron Agreement
4. Very limited delegation of powers to the Palestinian Authority
Closure Obstacles data was collected by OCHA field staff as of August 2011 and is subject to change. Access mapping is a work in progress. Maps are updated periodically. Cartography: OCHA Information Management Unit
Map Produced: August 2011. Base data and statistics: OCHA, JRC, PA-MOPIC
For comments contact <ochaopt@un.org> or tel. +972 (0)2 582-9962, www.ochaopt.org
MAP IS PROVIDED FREE OF CHARGE NOT FOR SALE
Occupied palestinian territory
International Border
Green Line
LEBANON
MEDITERRANEAN SEA
West Bank
Tel Aviv
Jerusalem
Oslo Accords
20 nautical miles
Bertini Commitment
12 n.m.
6 n.m.
19 n.m.
Planned bus and truck convoy route (AMA)
3 n.m. Fishing Limit Since January 2009
Gaza Strip
EGYPT
ISRAEL
JORDAN
Scan it!
with QR reader App
JERUSALEM CLOSURES
Checkpoints 14
Green Line Checkpoints -
Partial Checkpoints 1
Earthmounds 12
Roadblocks 2
Road Gates 12
Trenches -
Earth Walls 1 - 264m
Road Barriers 9 - 14,187m
TOTAL 51
THE BARRIER IN JERUSALEM
142 Km
63%
10%
27%
Constructed (90 km)
Under Construction (14 km)
Projected (38 km)
1949 Armistice line (Green Line)
Ramallah
Al Bireh
Beituniya
Qalandiya
Ar Ram & Dahiyat al Bareed
East Jerusalem
West Jerusalem
Bethlehem
Beit Jala
Beit Sahur
Dead Sea
Kilometers
0 1 2 3 4 5
The designations employed and the presentation of material on this map do not imply the expression of any opinion whatsoever on the part of the Secretariat of the United Nations concerning the legal status of any country, territory, city or area or of its authorities, or concerning the delimitation of its frontiers or boundaries. Reproduction and/or use of this material is only permitted with express reference to "United Nations OCHA oPt" as the source.