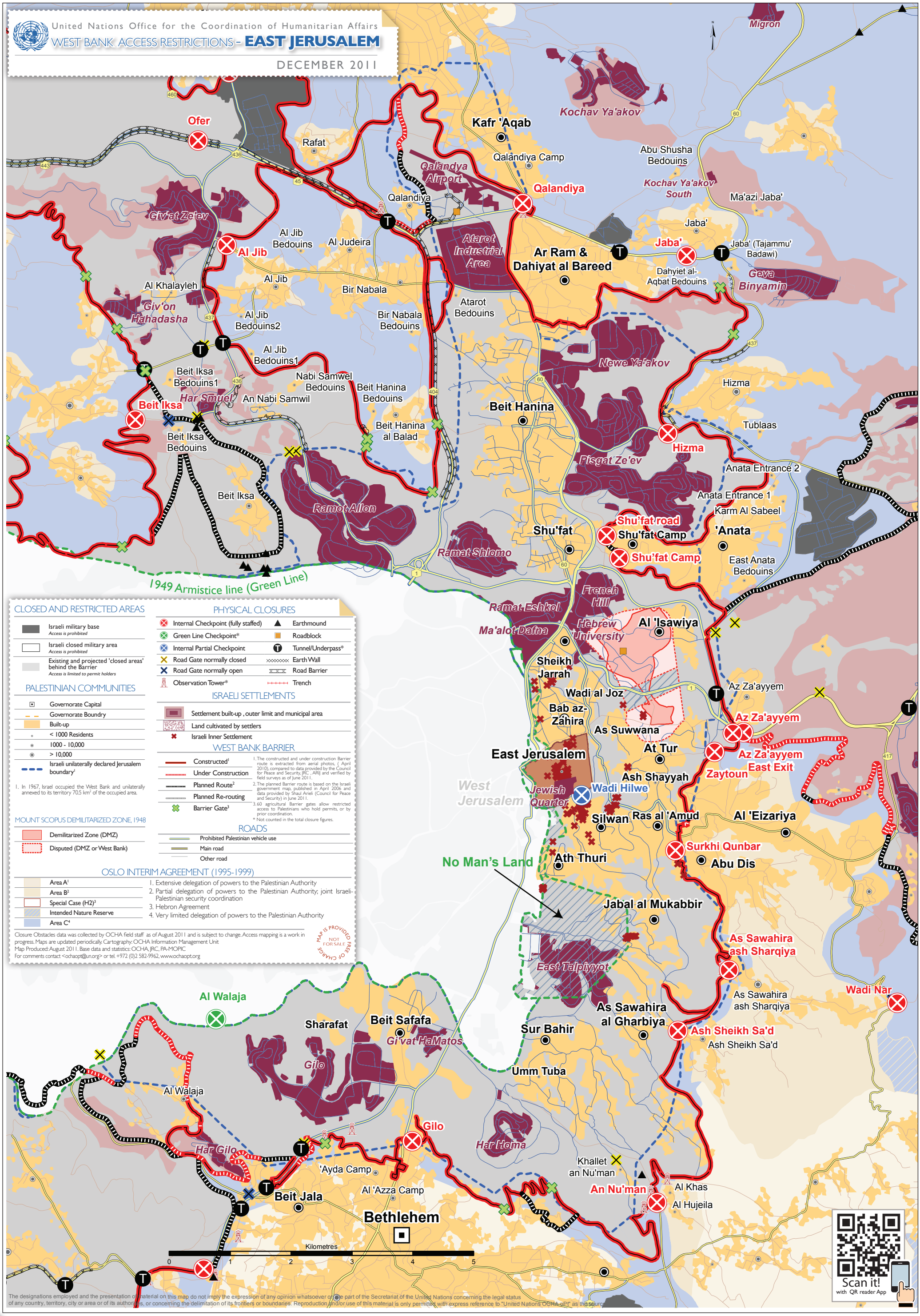
United Nations Office for the Coordination of Humanitarian Affairs
WEST BANK ACCESS RESTRICTIONS - EAST JERUSALEM
DECEMBER 2011
Ofer
Rafat
Kafr 'Aqab
Qalandiya Camp
Qalandya Airport
Qalandiya
Kochav Ya'akov
Abu Shusha Bedouins
Kochav Ya'akov South
Ma'azi Jaba'
Migron
Giv'at Ze'ev
Al Jib
Al Jib Bedouins
Al Judeira
Al Khalayleh
Giv'on Hahadasha
Al Jib
Al Jib Bedouins2
Al Jib Bedouins1
Bir Nabala
Bir Nabala Bedouins
Atarot Industrial Area
Ar Ram & Dahiyat al Bareed
Jaba'
Jaba' (Tajammu' Badawi)
Dahyiet al-Aqbat Bedouins
Geva Binyamin
Atarot Bedouins
Newe Ya'akov
Beit Iksa Bedouins1
Nabi Samwel Bedouins
Beit Hanina Bedouins
Har Smuel
An Nabi Samwil
Beit Iksa
Beit Iksa Bedouins
Beit Hanina al Balad
Beit Hanina
Hizma
Tublaas
Pisgat Ze'ev
Anata Entrance 2
Anata Entrance 1
Karm Al Sabeel
Ramot Allon
Shu'fat
Shu'fat road
Shu'fat Camp
'Anata
East Anata Bedouins
Ramat Shlomo
1949 Armistice line (Green Line)
French Hill
Ramat Eshkol
Ma'alot Dafna
Hebrew University
Al 'Isawiya
Sheikh Jarrah
Wadi al Joz
Az Za'ayyem
Bab az-Zahira
As Suwwana
At Tur
East Jerusalem
Az Za'ayyem East Exit
Zaytoun
Ash Shayyah
West Jerusalem
Jewish Quarter
Wadi Hilwe
Silwan
Ras al 'Amud
Al 'Eizariya
Surkhi Qunbar
Abu Dis
No Man's Land
Ath Thuri
Jabal al Mukabbir
As Sawahira ash Sharqiya
East Talpiyyot
Wadi Nar
Al Walaja
Sharafat
Beit Safafa
Gi'vat HaMatos
Sur Bahir
As Sawahira al Gharbiya
Ash Sheikh Sa'd
Gilo
Umm Tuba
Har Gilo
Har Homa
'Ayda Camp
Al 'Azza Camp
Beit Jala
Bethlehem
Khallet an Nu'man
An Nu'man
Al Khas
Al Hujeila
Kilometres
0 1 2 3 4 5
CLOSED AND RESTRICTED AREAS
Israeli military base
Access is prohibited
Israeli closed military area
Access is prohibited
Existing and projected 'closed areas' behind the Barrier
Access is limited to permit holders
PALESTINIAN COMMUNITIES
Governorate Capital
Governorate Boundry
Built-up
< 1000 Residents
1000 - 10,000
> 10,000
Israeli unilaterally declared Jerusalem boundary[1]
1. In 1967, Israel occupied the West Bank and unilaterally annexed to its territory 70.5 km² of the occupied area.
MOUNT SCOPUS DEMILITARIZED ZONE, 1948
Demilitarized Zone (DMZ)
Disputed (DMZ or West Bank)
PHYSICAL CLOSURES
Internal Checkpoint (fully staffed)
Green Line Checkpoint*
Internal Partial Checkpoint
Road Gate normally closed
Road Gate normally open
Observation Tower*
Earthmound
Roadblock
Tunnel/Underpass*
Earth Wall
Road Barrier
Trench
ISRAELI SETTLEMENTS
Settlement built-up , outer limit and municipal area
Land cultivated by settlers
Israeli Inner Settlement
WEST BANK BARRIER
Constructed[1]
Under Construction
Planned Route[2]
Planned Re-routing
Barrier Gate[3]
1. The constructed and under construction Barrier route is extracted from aerial photos, (April 2010), compared to data provided by the Council for Peace and Security, JRC , ARIJ and verified by field surveys as of June 2011.
2. The planned Barrier route is based on the Israeli government map, published in April 2006 and data provided by Shaul Arieli (Council for Peace and Security) in June 2011.
3. 60 agricultural Barrier gates allow restricted access to Palestinians who hold permits, or by prior coordination.
* Not counted in the total closure figures.
ROADS
Prohibited Palestinian vehicle use
Main road
Other road
OSLO INTERIM AGREEMENT (1995-1999)
Area A[1]
Area B[2]
Special Case (H2)[3]
Intended Nature Reserve
Area C[4]
1. Extensive delegation of powers to the Palestinian Authority
2. Partial delegation of powers to the Palestinian Authority; joint Israeli-Palestinian security coordination
3. Hebron Agreement
4. Very limited delegation of powers to the Palestinian Authority
Closure Obstacles data was collected by OCHA field staff as of August 2011 and is subject to change. Access mapping is a work in progress. Maps are updated periodically. Cartography: OCHA Information Management Unit
Map Produced: August 2011. Base data and statistics: OCHA, JRC, PA-MOPIC
For comments contact <ochaopt@un.org> or tel. +972 (0)2 582-9962, www.ochaopt.org
MAP IS PROVIDED FREE OF CHARGE NOT FOR SALE
Scan it! with QR reader App
The designations employed and the presentation of material on this map do not imply the expression of any opinion whatsoever on the part of the Secretariat of the United Nations concerning the legal status of any country, territory, city or area or of its authorities, or concerning the delimitation of its frontiers or boundaries. Reproduction and/or use of this material is only permitted with express reference to "United Nations OCHA oPt" as the source.