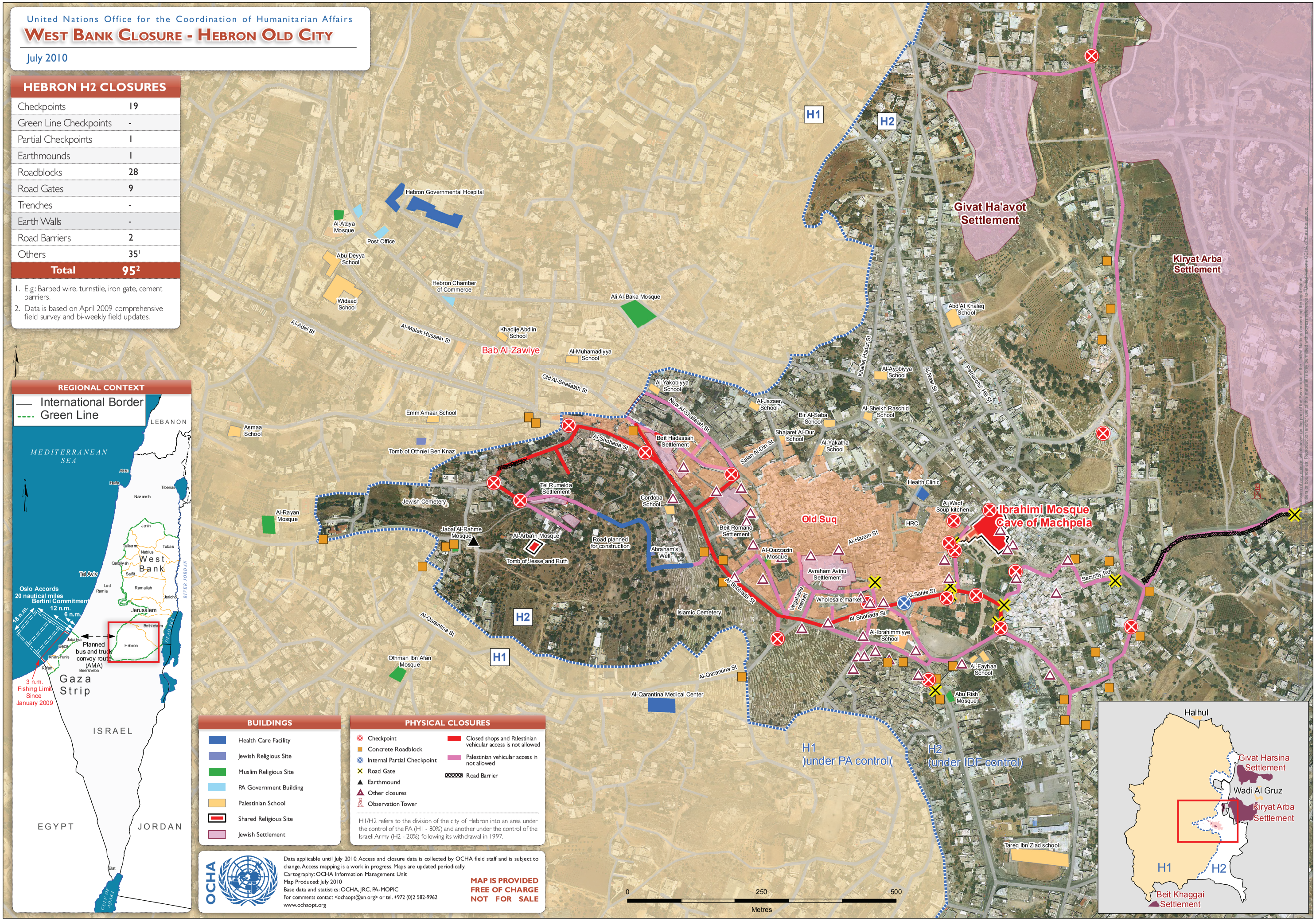
United Nations Office for the Coordination of Humanitarian Affairs
WEST BANK CLOSURE - HEBRON OLD CITY
July 2010
HEBRON H2 CLOSURES
Checkpoints 19
Green Line Checkpoints -
Partial Checkpoints 1
Earthmounds 1
Roadblocks 28
Road Gates 9
Trenches -
Earth Walls -
Road Barriers 2
Others 35[1]
Total 95[2]
1. E.g.: Barbed wire, turnstile, iron gate, cement barriers.
2. Data is based on April 2009 comprehensive field survey and bi-weekly field updates.
REGIONAL CONTEXT
International Border
Green Line
LEBANON
MEDITERRANEAN SEA
West Bank
Jerusalem
Hebron
Gaza Strip
ISRAEL
EGYPT
JORDAN
Oslo Accords
20 nautical miles
Bertini Commitment
12 n.m.
6 n.m.
18 n.m.
Planned bus and truck convoy route (AMA)
3 n.m. Fishing Limit Since January 2009
Givat Ha'avot Settlement
Kiryat Arba Settlement
Ibrahimi Mosque Cave of Machpela
Old Suq
Bab Al-Zawiye
Hebron Governmental Hospital
Al-Atqya Mosque
Post Office
Abu Deyya School
Widaad School
Hebron Chamber of Commerce
Ali Al-Baka Mosque
Khadije Abdiin School
Al-Muhamadiyya School
Al-Adel St
Al-Malek Hussain St
Old Al-Shallalah St
New Al-Shallalah St
Al-Yakobiyya School
Al-Jazaer School
Al-Ayobiyya School
Al-Sheikh Raschid School
Bir Al-Saba School
Shajaret Al-Dur School
Al-Yakatha School
Abd Al Khaleq School
Khallet Hadur St
Al-Nasr St
Patriarchs' Hill St
Emm Amaar School
Asmaa School
Tomb of Othniel Ben Knaz
Al Shohada St
Beit Hadassah Settlement
Salah Al-Din St
Tel Rumeida Settlement
Jewish Cemetery
Cordoba School
Health Clinic
Al Waqf Soup kitchen
HRC
Al-Rayan Mosque
Jabal Al-Rahme Mosque
Al-Arba'in Mosque
Tomb of Jesse and Ruth
Road planned for construction
Abraham's Well
Beit Romano Settlement
Al-Qazzazin Mosque
Al-Harem St
Avraham Avinu Settlement
Vegetable market
Wholesale market
Al-Sahle St
Security Rd
Islamic Cemetery
Al-Ibrahimmiyye School
Al-Fayhaa School
Abu Rish Mosque
Al-Qarantina St
Othman Ibn Afan Mosque
Al-Qarantina Medical Center
Tareq Ibn Ziad school
H1
H2
H1)under PA control(
H2 (under IDF control)
BUILDINGS
Health Care Facility
Jewish Religious Site
Muslim Religious Site
PA Government Building
Palestinian School
Shared Religious Site
Jewish Settlement
PHYSICAL CLOSURES
Checkpoint
Concrete Roadblock
Internal Partial Checkpoint
Road Gate
Earthmound
Other closures
Observation Tower
Closed shops and Palestinian vehicular access is not allowed
Palestinian vehicular access in not allowed
Road Barrier
H1/H2 refers to the division of the city of Hebron into an area under the control of the PA (H1 - 80%) and another under the control of the Israeli Army (H2 - 20%) following its withdrawal in 1997.
OCHA
Data applicable until July 2010. Access and closure data is collected by OCHA field staff and is subject to change. Access mapping is a work in progress. Maps are updated periodically.
Cartography: OCHA Information Management Unit
Map Produced: July 2010
Base data and statistics: OCHA, JRC, PA-MOPIC
For comments contact <ochaopt@un.org> or tel. +972 (0)2 582-9962
www.ochaopt.org
MAP IS PROVIDED FREE OF CHARGE NOT FOR SALE
0 250 500
Metres
Halhul
Givat Harsina Settlement
Wadi Al Gruz
Kiryat Arba Settlement
Beit Khaggai Settlement