

SETTLEMENT-AFFECTED AREA IN HEBRON CITY

FEBRUARY 2018



Estimated Palestinian Population

H2 Area Type	Estimated Palestinian Population
Closed	800
Restricted	4,500
Rest of H2	34,700
Total	40,000

Obstacle Type

Obstacle Type	No. of Obstacles
Checkpoints	20
Partial Checkpoints	11
Road Blocks	41
Road Gates	5
Other Obstacles	34
Total	111

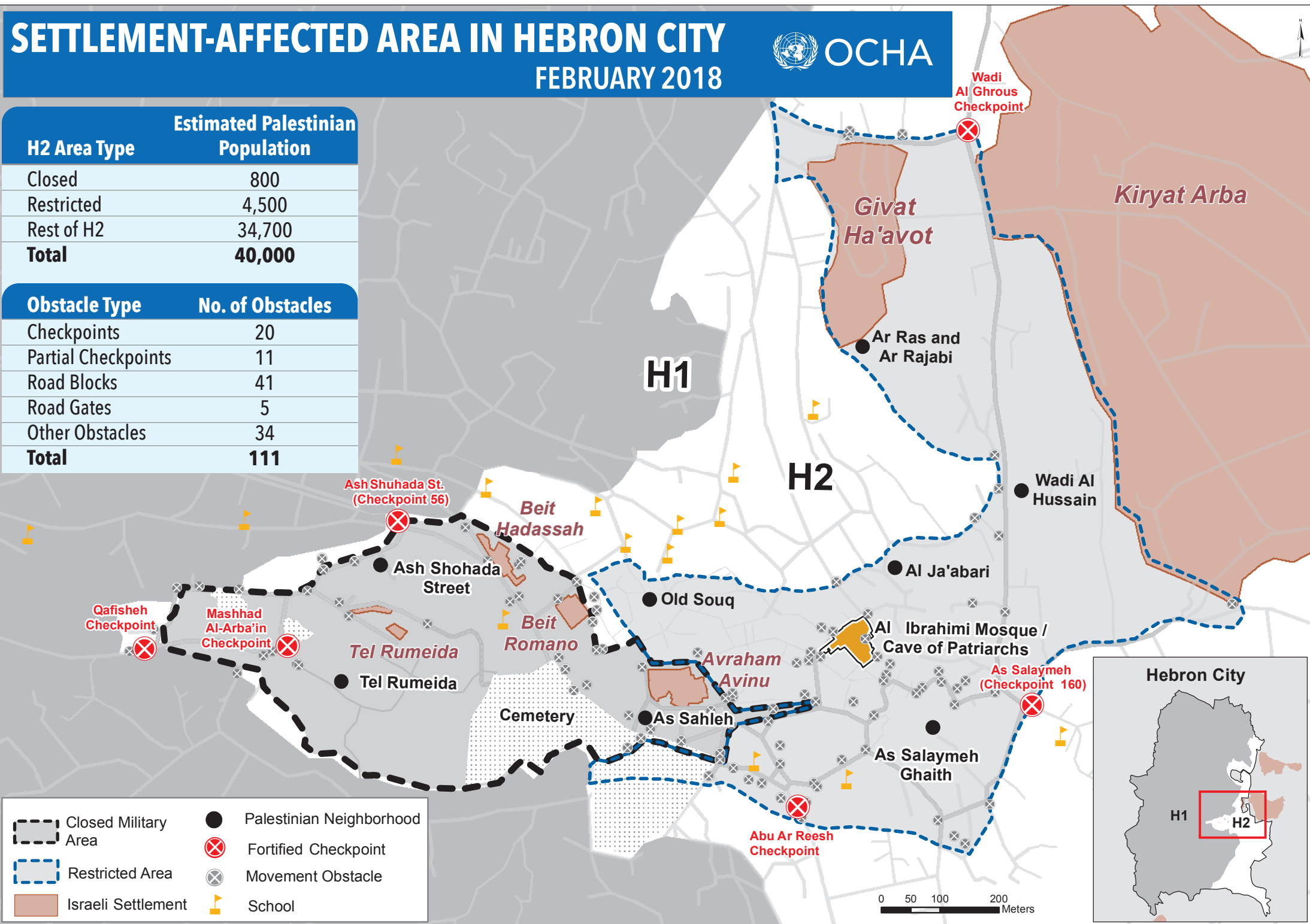

Closed Military Area	Palestinian Neighborhood
Restricted Area	Fortified Checkpoint
Israeli Settlement	Movement Obstacle
	School