



WEST BANK ACCESS RESTRICTIONS

SEPTEMBER 2014

PHYSICAL CLOSURES

- Internal Checkpoint (fully staffed)
- Green Line Checkpoint*
- Internal Partial Checkpoint
- Road Gate normally closed
- Road Gate normally open
- Observation Tower*
- Earthmound
- Roadblock
- Tunnel/Underpass*
- Earth Wall
- Road Barrier
- Trench

WEST BANK BARRIER

- Constructed
- Under Construction
- Planned Re-routing
- Barrier Gate

CLOSED AND RESTRICTED AREAS

- Israeli military base Access is prohibited
- Israeli firing zone and Jordan Valley Military Buffer Zone Access is limited to permit holders
- 'Existing and projected' closed areas behind the Barrier Access is limited to permit holders

Palestinian Communities

- Governorate Capital
- Governorate Boundary
- Built-up
- Community
- < 1000 Residents
- 1000 - 10,000
- > 10,000
- Israeli unilaterally declared Jerusalem municipal boundary

Israeli Settlements

- Settlement built-up, outer limit and municipal area
- Land cultivated by settlers
- Israeli Settlement within Palestinian residential area
- Israeli Nature Reserve

ROADS

- Prohibited Palestinian vehicle use
- Main road
- Other road

OSLO INTERIM AGREEMENT (1994-1999)

- Area A¹
- Area B²
- Special Case (H2)³
- Intended Nature Reserve
- Area C⁴
- 1. Full Palestinian civil and security control
- 2. Full Palestinian civil control and joint Israeli-Palestinian security control
- 3. Hebron Agreement
- 4. Full Israeli control over security, planning and construction

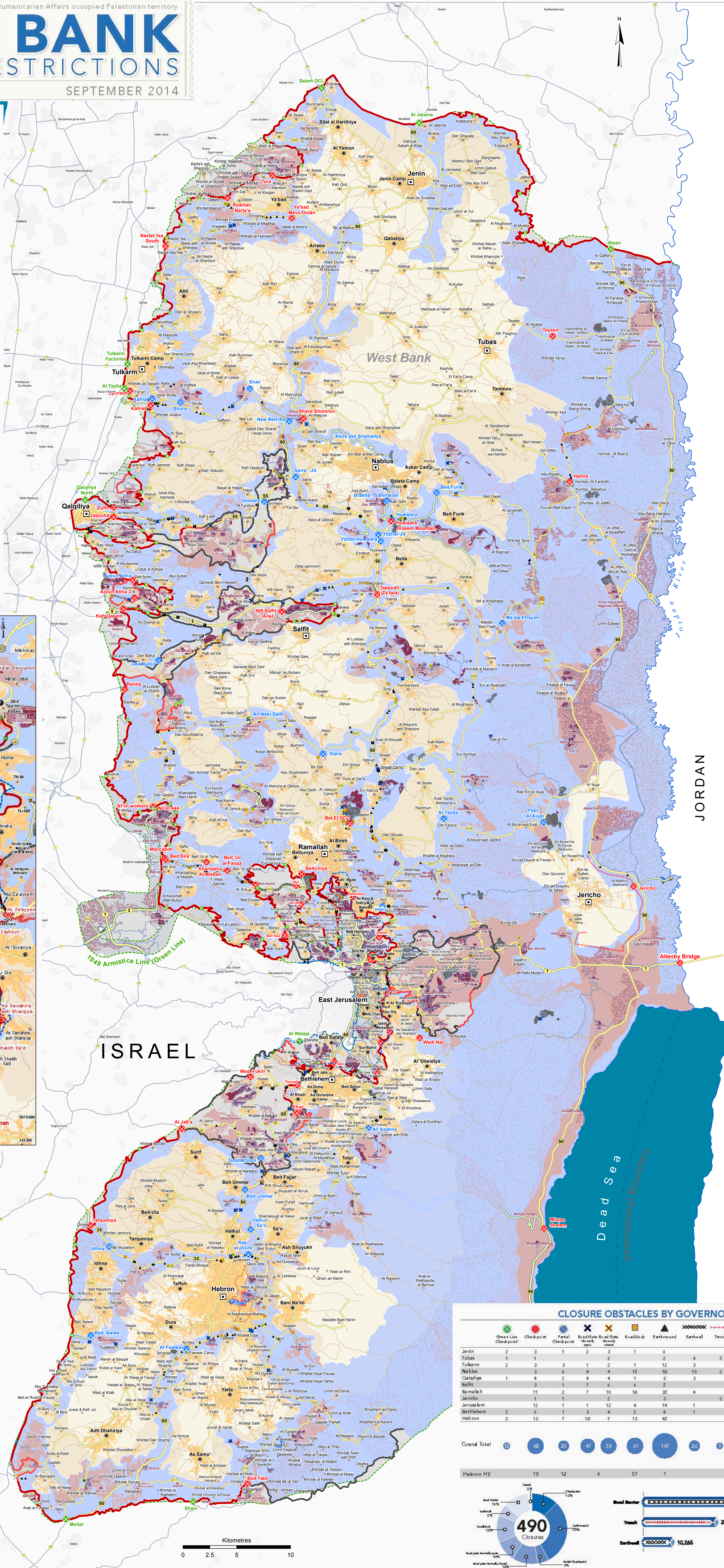
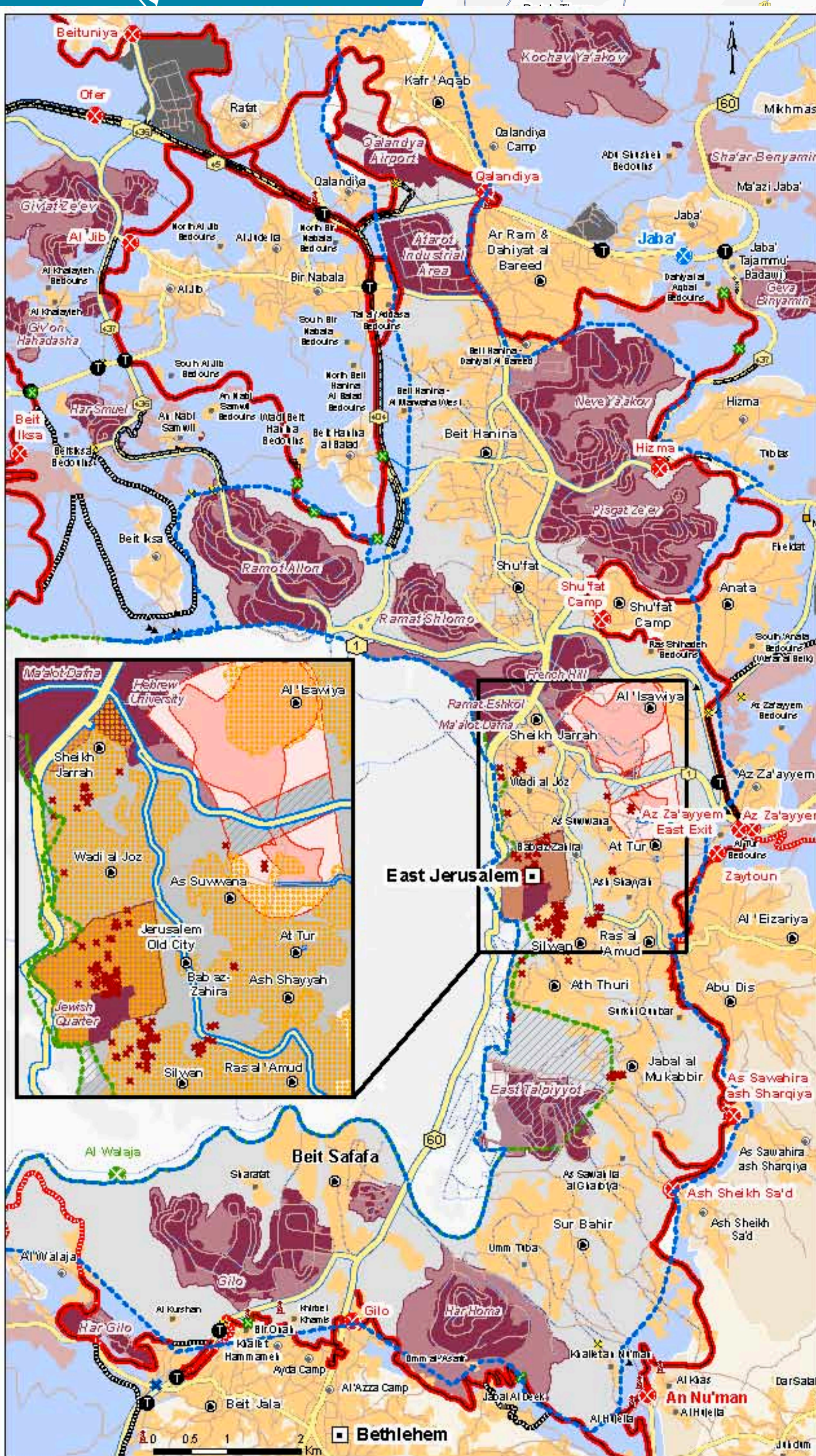

CLOSURE OBSTACLES BY GOVERNORATE

	Green Line Checkpoint	Checkpoint	Partial Checkpoint	Road Gate normally closed	Road Gate normally open	Roadblock	Earthmound	Earthwall	Trench	Road Barrier	Others ¹	Grand Total
Jenin	2	3	1	2	3	1	6	4	5			16
Tubas	1	1	1	2	1	1	12	3				25
Tulkarm	2	3	3	1	2	1	12	3				14
Nablus	3	6	4	4	15	18	10	2				68
Qalqilya	1	3	2	4	1	3	3					32
Salfit	3	1	7	6	6	5						34
Ramallah	11	2	7	10	18	35	4					101
Bethlehem	1	1	1	2	3	3						9
Jerusalem	12	1	1	12	4	14	1					59
Bethlehem	2	6	1	3	4	4						23
Hebron	2	13	7	18	9	13	45					109

