UN Office for the Coordination of Humanitarian Affairs

West Bank Closures - Nablus

January 2006

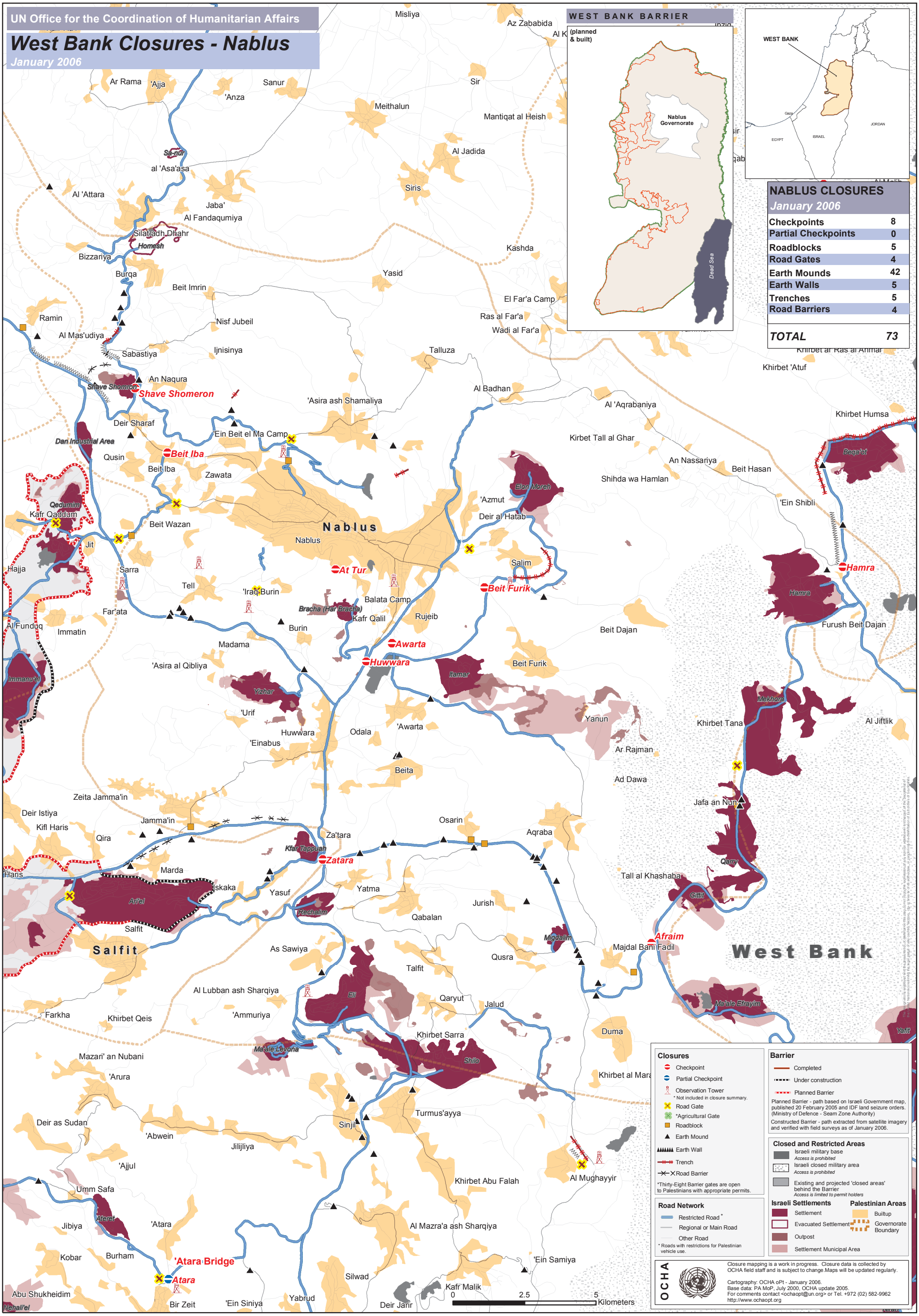

NABLUS CLOSURES

January 2006

Checkpoints	8
Partial Checkpoints	0
Roadblocks	5
Road Gates	4
Earth Mounds	42
Earth Walls	5
Trenches	5
Road Barriers	4
TOTAL	***73***