



OCHA

United Nations Office for the Coordination of Humanitarian Affairs occupied Palestinian territory

ISRAELI DEMOLITIONS OF PALESTINIAN PROPERTY IN THE JORDAN VALLEY, 2013

Demolitions and displacement in the Jordan Valley

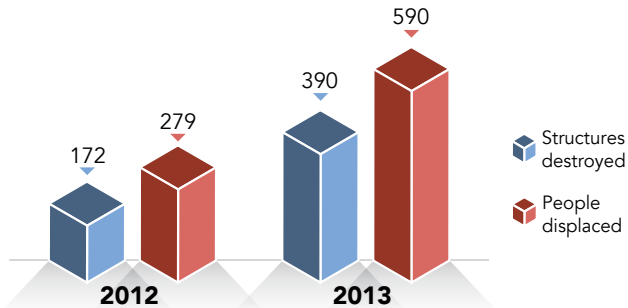

Legend

- 1-3
- 4-10
- 11-70
- Donor-Funded Structures
- Governorate Capital
- Constructed / Under-Construction Barrier
- Planned Barrier
- Palestinian Community
- Settlement Areas
- Oslo Areas A & B
- Oslo Area C
- Closed Military Area
- Israeli Nature Reserve

West Bank

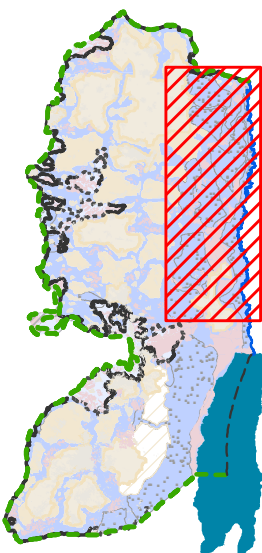

Nablus

Tubas

Bardala

Al Farisiya-Nab'a al Ghazal

Ein al Hilwa

Hamamat al Maleh

Khirbet Yarza

Khirbet ar Ras al Ahmar

Khirbet 'Atuf

Hamamat al-Maleh-al Meiteh

Mak-hul

Al Hadidiya

Humsa-Basallia

Al Jitlik-abu al 'Ajaj

Aqraba

Tell al Khashaba

Qusra

Fasayil al-Fauqa

Fasayil al Wusta

Al 'Auja

East Tayba Bedouins

Mu'arrajat East

An Nuwei'ma al-Fauqa Bedouins

Al Mashru, Jericho

Deir Dibwan

Mikhmas

Al Baqa'a

Isteih

Jericho

0 2.5 5 10 Km

Jordan

