North West Bank Barrier
| JENIN | TULKARM | QALQILIYA | SALFIT |

Armistice line (1949)/ Green Line
Barta'a ash Sharqiya "closed area"
Alfe Menashe enclave
Ari'el/Emmanuel "fingers"
Azzun 'Atma enclave
ISRAEL
West Bank
JORDAN
JORDAN VALLEY
Jordan River
Jenin
Tulkarm
Qalqiliya
Nablus
Tubas
Salfit
Al Jalama
Dahiat Sabah al Khayr
Umm ar Rihan
Imreiha
Nazlat 'Isa
Deir al Ghusun
Shweika
Taybeh
Efrayim
Far'un
Kafriat
Jbarah
Kfar Sur
Falamya North
Jayyous North
Jayyous South
Zeim
Jaljoulia
Habla
Isla
Kfar Thulth
Ras at Tira
Izbat Jaluud
Azzun 'Atma
Izbat Salman
Masha North
Deir Ballut
Rantis
Bisan
Tayasir
Beit Iba
Sarra
At Tur
Beit Furik
'Awarta
Huwwara
Nablus DCO
Zaatara - Tappuah
Ma'ale Efrayim
Hamra
1
2
3
4
5
6
7
8
9
10
11
57
60
55
5
90

Numbers on the map correspond with information in Barrier Update #5 - March 2005.

Barrier path based on Israeli Government, Ministry of Defence/ Seam Zone Authority, map - 20 February 2005. Path updated by satellite image analysis and field observations.

Areas under construction and land requisition orders collected from local authorities and IDF liaison - as of February 2005.

Khirbet Jbarah: Barrier route change

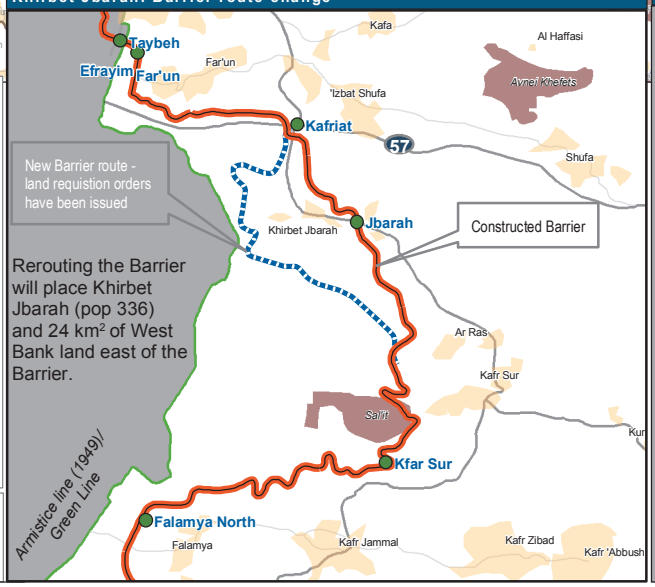

West Bank Barrier: planned and constructed

Barrier Construction Status

- Completed
- Under construction
- Land with requisition orders
- Planned Barrier
- Special security arrangement
- Road protection
- Route subject to completion of further inter-ministerial examination

Planned Barrier - path based on Israeli Government (Ministry of Defence - Seam Zone Authority) maps, published 20 February 2005.

Barrier - path extracted from satellite imagery and verified with field surveys.

Restricted Road, Prohibited Road and Barrier Gate are controlled by the IDF.
Access and status subject to change.

Road Network

- Other Road
- Main Road
- Restricted Road — Roads with restrictions for Palestinian vehicle use.
- Prohibited Road — Roads on which Israel prohibits Palestinian vehicle use.
- Palestinian Built-Up Area
- Israeli Settlement
- Barrier Gate — Gates with restricted access to Palestinians.
- Checkpoint
- Tunnel
- 43 Road Number

0 5,000 10,000
Meters

The designations employed and the presentation of material on this map do not imply the expression of any opinion whatsoever on the part of the Secretariat of the United Nations concerning the legal status of any country, territory, city or area or of its authorities, or concerning the delimitation of its frontiers or boundaries.

OCHA
Cartography: OCHA-oPt - February 2005
Base data: PA MoPIC, July 2000, OCHA update 2004
For comments contact <ochaopt@un.org>
Tel. +972 (02) 582-9962
http://www.ochaopt.org

BrrWBN_Jen-Tlk-Qlq-Slf0205