MIDDLE WEST B A N K: Road rehabilitation projects proposed to the international community to assist Palestinian transportation contiguity
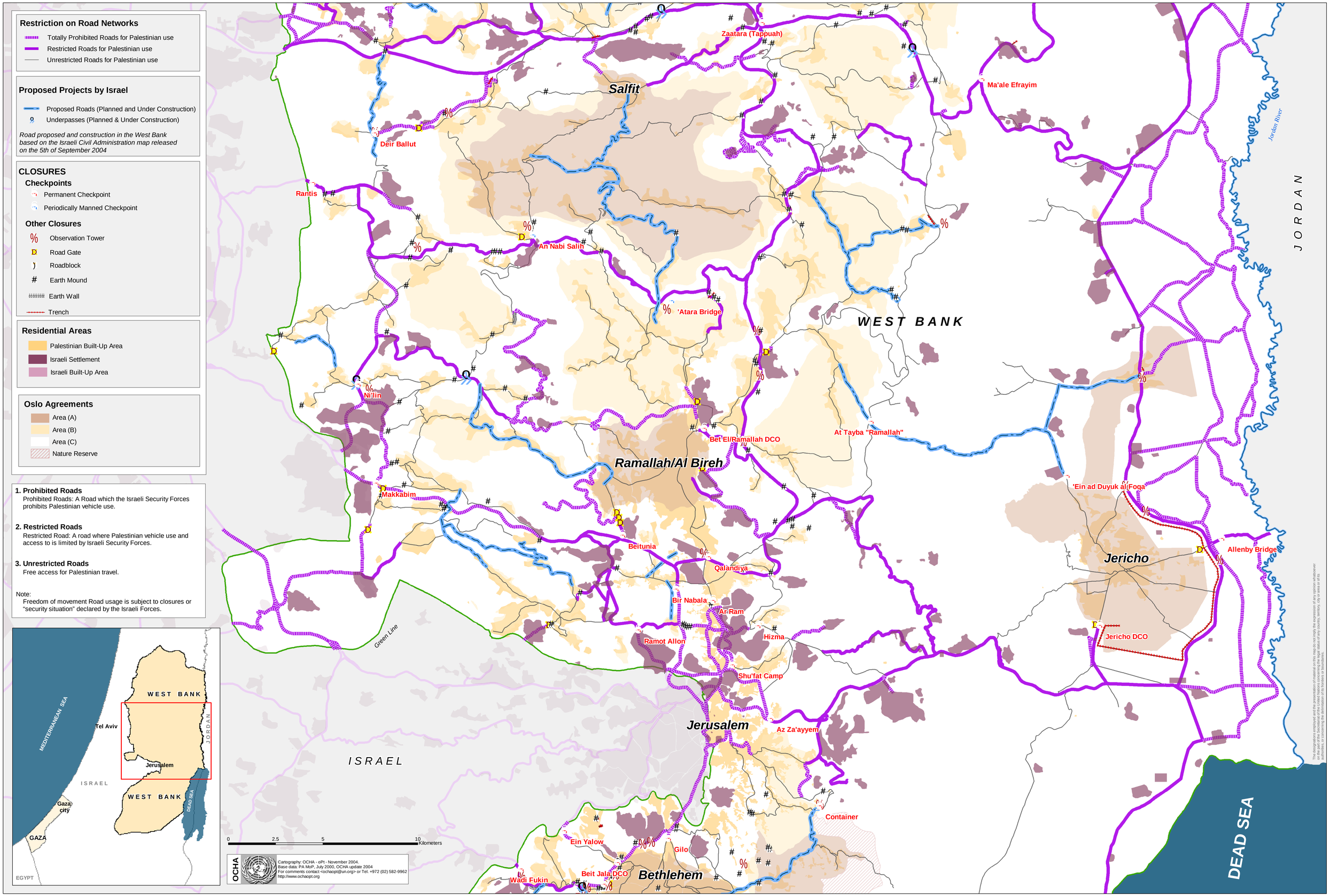
Prepared at the request of the Humanitarian Emergency Policy Group (HEPG) 28 September 2004