

UN Office for the Coordination of Humanitarian Affairs

West Bank Closures - Jerusalem

March 2007

JERUSALEM CLOSURES	
Checkpoints	13
Partial Checkpoints	1
Roadblocks	4
Road Gates	7
Earth Mounds	11
Earth Walls	0
Trenches	0
Road Barriers	0
TOTAL	36

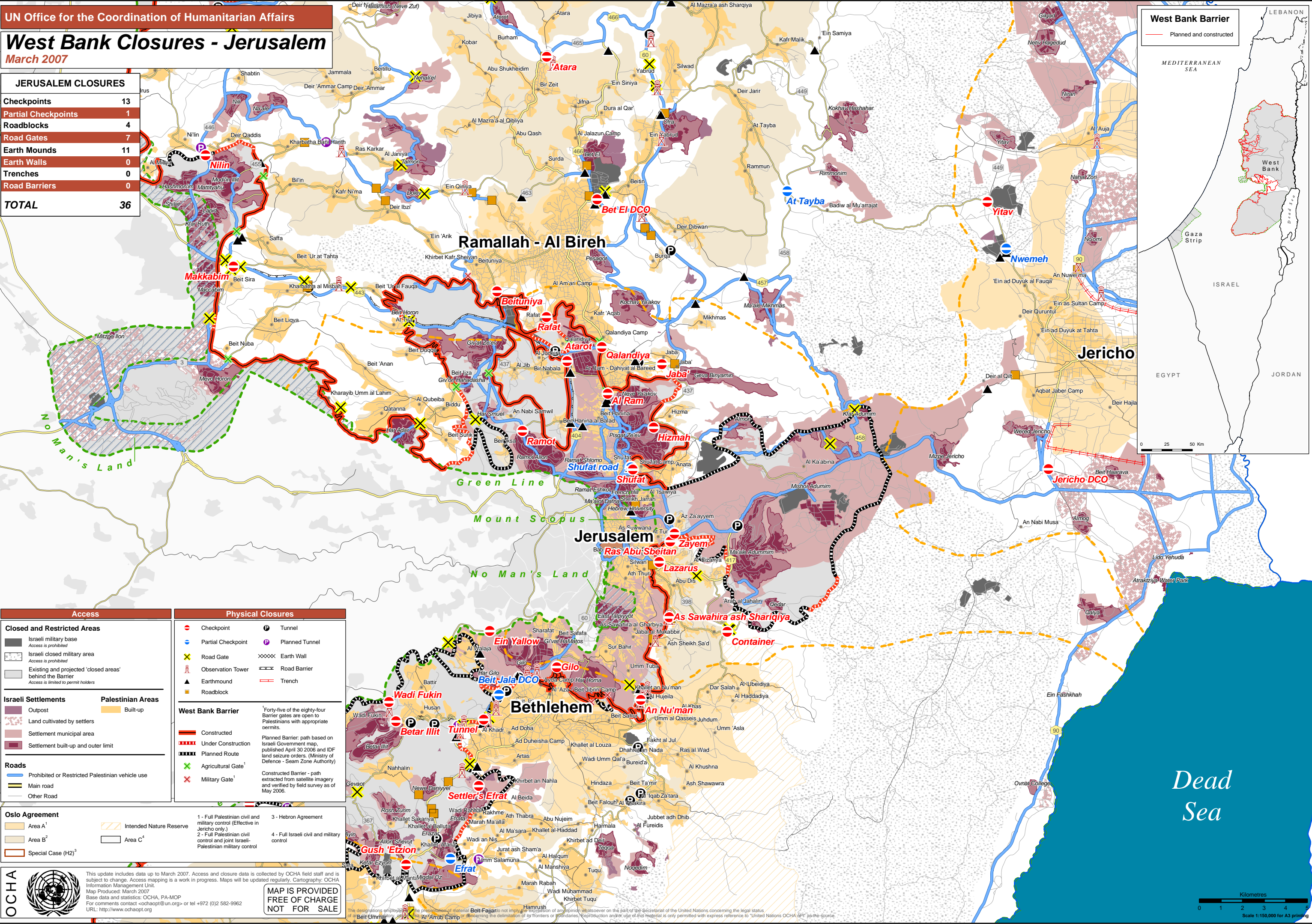

Access

Closed and Restricted Areas

- Israeli military base
Access is prohibited
- Israeli closed military area
Access is prohibited
- Existing and projected 'closed areas' behind the Barrier
Access is limited to permit holders

Israeli Settlements

- Outpost
- Land cultivated by settlers
- Settlement municipal area
- Settlement built-up and outer limit

Palestinian Areas

- Built-up

Roads

- Prohibited or Restricted Palestinian vehicle use
- Main road
- Other Road

Physical Closures

- Checkpoint
- Partial Checkpoint
- Road Gate
- Observation Tower
- Earthmound
- Roadblock
- Tunnel
- Planned Tunnel
- Earth Wall
- Road Barrier
- Trench

West Bank Barrier

- Constructed
- Under Construction
- Planned Route
- Agricultural Gate¹
- Military Gate¹

¹Forty-five of the eighty-four Barrier gates are open to Palestinians with appropriate permits.

Planned Barrier: path based on Israeli Government map, published April 30 2006 and IDF land seizure orders. (Ministry of Defence - Seam Zone Authority)

Constructed Barrier - path extracted from satellite imagery and verified by field survey as of May 2006.

Oslo Agreement

- Area A¹
- Area B²
- Special Case (H2)³
- Intended Nature Reserve
- Area C⁴

1 - Full Palestinian civil and military control (Effective in Jericho only.)

2 - Full Palestinian civil control and joint Israeli-Palestinian military control

3 - Hebron Agreement

4 - Full Israeli civil and military control