

# West Bank Closures - Qalqiliya

## August 2005

### WEST BANK BARRIER

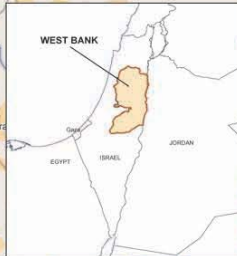

### QALQILIYA CLOSURES

#### August 2005

Checkpoints	2
Partial Checkpoints	1
Roadblocks	2
Road Gates	1
Earth Mounds	2
Earth Walls	0
Trenches	0
<b>TOTAL</b>	<b>8</b>

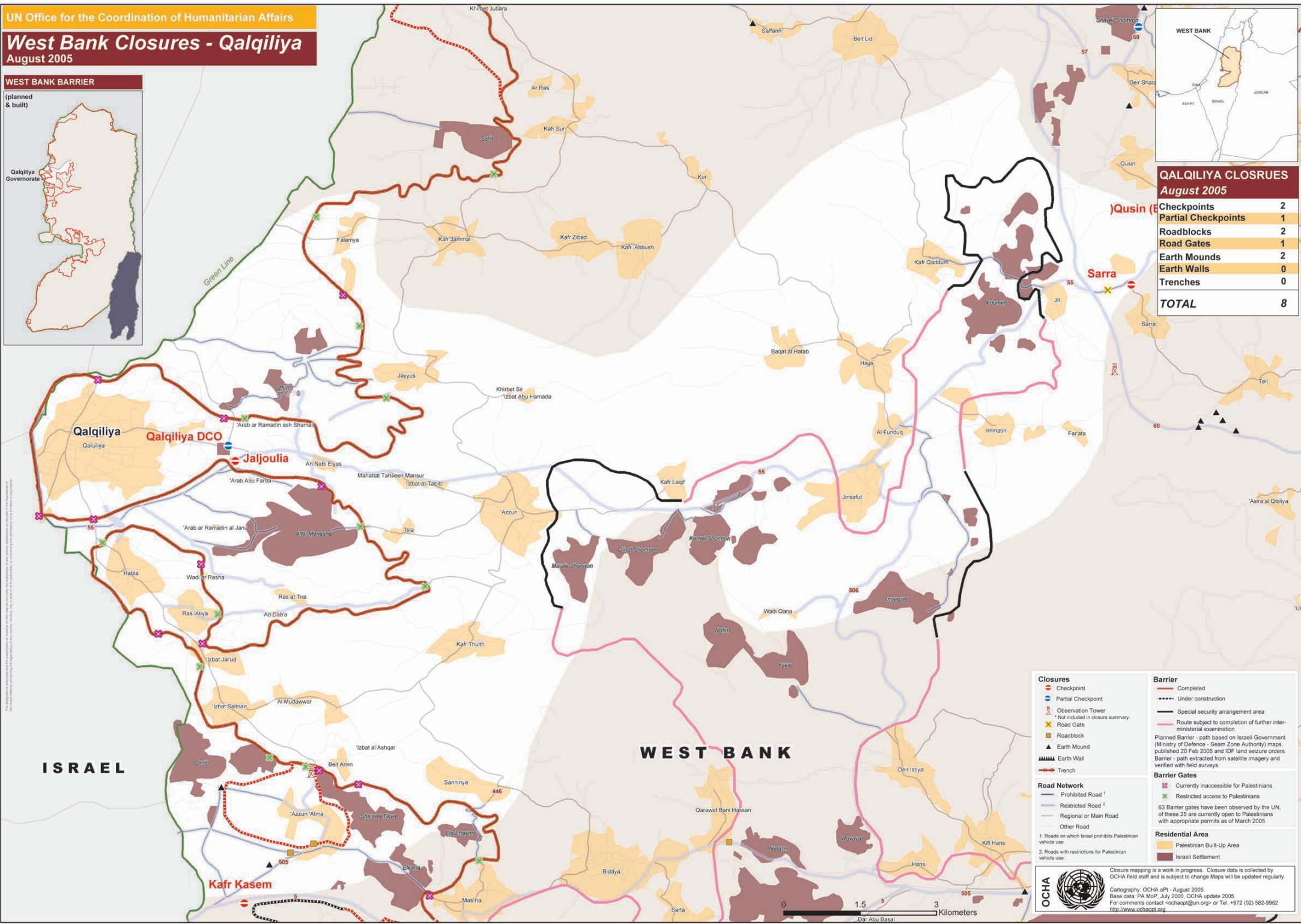

**Closures**

- Checkpoint
- Partial Checkpoint
- Observation Tower
- Roadblock
- Road Gate
- Earth Mound
- Earth Wall
- Trench

**Barrier**

- Completed
- Under construction
- Special security arrangement area
- Route subject to completion of further inter-ministerial examination
- Planned Barrier - path based on Israeli Government (Ministry of Defence - Seam Zone Authority) maps, published 20 Feb 2005 and IDF land seizure orders.
- Barrier - path extracted from satellite imagery and verified with field surveys.

**Barrier Gates**

- Currently inaccessible for Palestinians
- Restricted access to Palestinians

**63 Barrier gates have been observed by the UN, of these 25 are currently open to Palestinians with appropriate permits as of March 2005**

**Residential Area**

- Palestinian Built-Up Area
- Israeli Settlement

**Road Network**

- Prohibited Road 1
- Restricted Road 2
- Regional or Main Road
- Other Road

1. Roads on which Israel prohibits Palestinian vehicle use.  
2. Roads with restrictions for Palestinian vehicle use.

**OCHA**

Closure mapping is a work in progress. Closure data is collected by OCHA field staff and is subject to change. Maps will be updated regularly.

Cartography: OCHA oPI - August 2005.  
Base data: PA MoP, July 2000, OCHA update 2005.  
For comments contact <ochaopt@un.org> or Tel. +972 (02) 582-9982  
<http://www.ochaopt.org>

This map is based on the OCHA field survey data. It is not intended to be used for any other purpose. The OCHA field survey data is not intended to be used for any other purpose. The OCHA field survey data is not intended to be used for any other purpose.