

# West Bank Closures - Jenin

November 2004

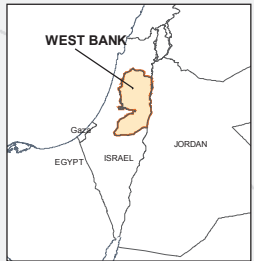

## JENIN CLOSURES November 2004

Checkpoint	4
Partial Checkpoint	1
Roadblock	6
Road Gate	1
Earth Mound	19
Earth Wall	0
Trench	11
Observation Tower	2
<b>TOTAL</b>	<b>44</b>

## JENIN BARRIER STATUS, November 2004

Completed	km
Under construction	66.6
Projected	0
<b>TOTAL</b>	<b>66.6</b>

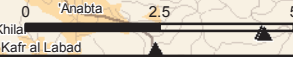
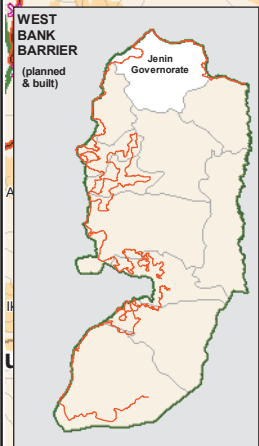
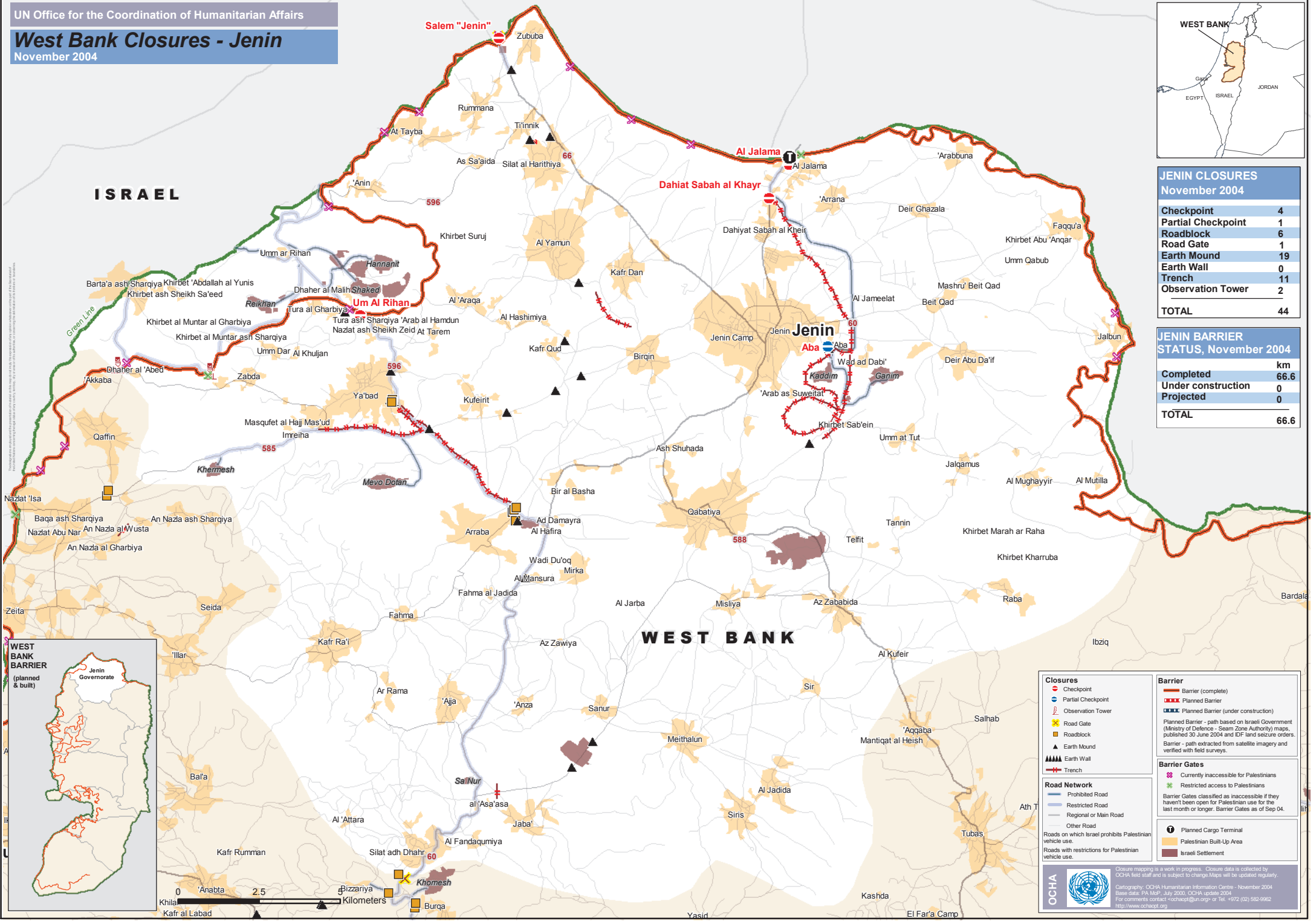

### Closures

- Checkpoint
- Partial Checkpoint
- Observation Tower
- X Road Gate
- Roadblock
- ▲ Earth Mound
- ▲▲▲ Earth Wall
- Trench

### Road Network

- Prohibited Road
- Restricted Road
- Regional or Main Road
- Other Road

Roads on which Israel prohibits Palestinian vehicle use.

Roads with restrictions for Palestinian vehicle use.

### Barrier

- Barrier (complete)
- Planned Barrier
- Planned Barrier (under construction)

Planned Barrier - path based on Israeli Government (Ministry of Defence - Seam Zone Authority) maps, published 30 June 2004 and IDF and security orders.

Barrier - path extracted from satellite imagery and verified with field surveys.

### Barrier Gates

- X Currently inaccessible for Palestinians
- X Restricted access to Palestinians

Barrier Gates classified as inaccessible if they haven't been open for Palestinian use for the last month or longer. Barrier Gates as of Sep 04.

- Planned Cargo Terminal
- Palestinian Built-Up Area
- Israeli Settlement

**OCHA**

Closure mapping is a work in progress. Closure data is collected by OCHA field staff and is subject to change. Maps will be updated regularly.

Cartography: OCHA Humanitarian Information Centre - November 2004  
Base data: PA Map, July 2000, OCHA update 2004  
For comments contact: ochaops@un.org or tel. +972 (02) 582-9922  
http://www.ochaopt.org