

West Bank Closures - Hebron

October 2006

HEBRON CLOSURES	
Checkpoints	15
Partial Checkpoints	5
Roadblocks	16
Road Gates	23
Earth Mounds	105
Earth Walls	2,000 m - 4
Trenches	0
Road Barriers	37,700 m - 35
TOTAL	203¹

¹ Not including an additional 76 checkpoints and obstacles in the Old City of Hebron (H2)

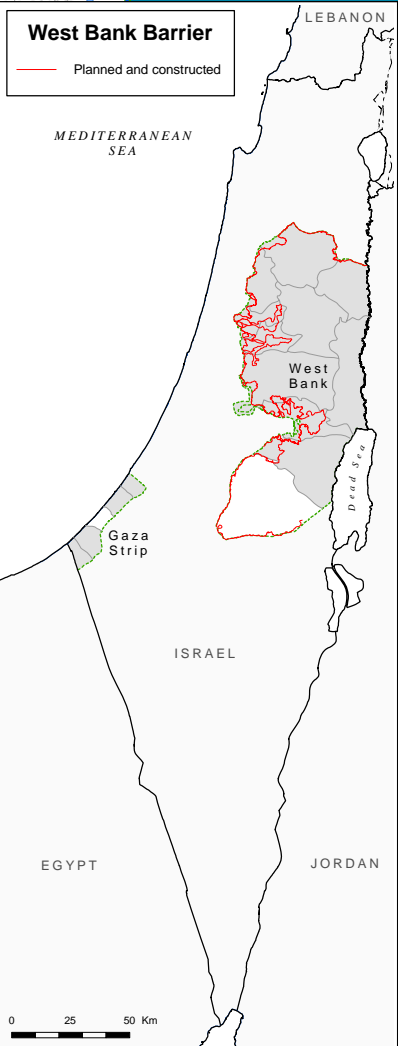
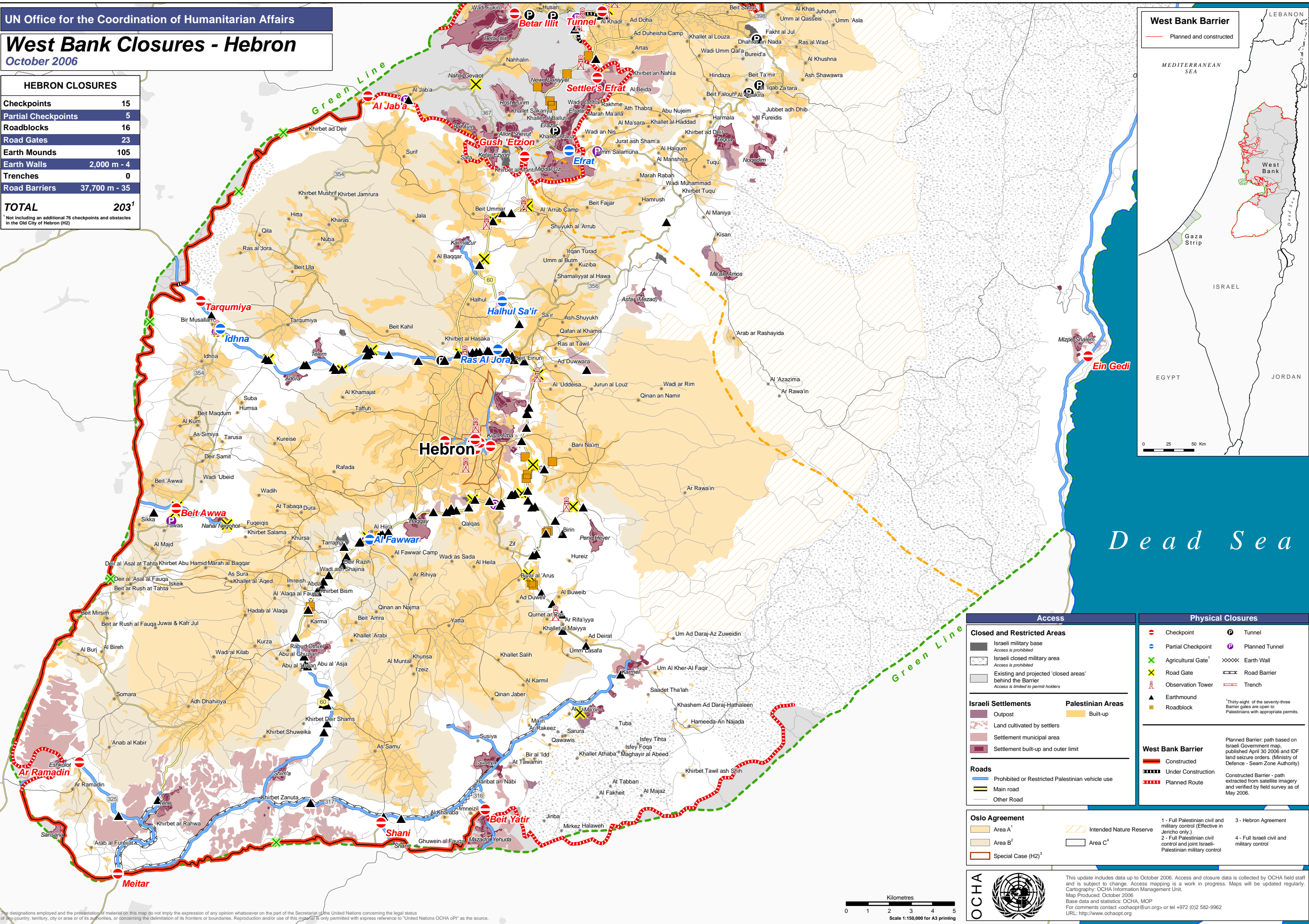

Access		Physical Closures	
Closed and Restricted Areas	<ul style="list-style-type: none"> Israeli military base (Access is prohibited) Israeli closed military area (Access is prohibited) Existing and projected 'closed areas' (Access is limited to permit holders) 	<ul style="list-style-type: none"> Checkpoint Partial Checkpoint Agricultural Gate¹ Road Gate Observation Tower Earthmound Roadblock 	<ul style="list-style-type: none"> Tunnel Planned Tunnel Earth Wall Road Barrier Trench
Israeli Settlements	<ul style="list-style-type: none"> Outpost Land cultivated by settlers Settlement municipal area Settlement built-up and outer limit 	Palestinian Areas	<ul style="list-style-type: none"> Built-up
Roads	<ul style="list-style-type: none"> Prohibited or Restricted Palestinian vehicle use Main road Other Road 	<p>West Bank Barrier</p> <ul style="list-style-type: none"> Constructed Under Construction Planned Route <p><small>¹Thirty-eight of the seventy-three Barrier gates are open to Palestinians with appropriate permits.</small></p> <p><small>Planned Barrier: path based on Israeli Government map, published April 30 2006 and IDF land seizure orders. (Ministry of Defence - Seam Zone Authority)</small></p> <p><small>Constructed Barrier - path extracted from satellite imagery and verified by field survey as of May 2006.</small></p>	
Oslo Agreement	<ul style="list-style-type: none"> Area A¹ Area B² Special Case (H2)³ 	<ul style="list-style-type: none"> Intended Nature Reserve Area C⁴ 	<ul style="list-style-type: none"> 3 - Hebron Agreement 4 - Full Israeli civil and military control

The designations employed and the presentation of material on this map do not imply the expression of any opinion whatsoever on the part of the Secretariat of the United Nations concerning the legal status of any country, territory, city or area or of its authorities, or concerning the delimitation of its frontiers or boundaries. Reproduction and/or use of this map is only permitted with express reference to "United Nations OCHA oPt" as the source.

